

A SURVEY OF THE ARCADIA NEIGHBORHOOD

by Robyn Opthoff *Lilex*

History Internship, Summer 1989

## Table of Contents

	Page
Introduction .....	1
Physical Description .....	1
History of the Westmoreland Park Plat .....	2
The Westmoreland Park No. 1 Plat .....	5
History of Dobbin Hill Acres .....	5
The Westmoreland Park No. 2 Plat .....	6
History of the Arcadia Plat .....	6
The Arcadia No. 1 Plat .....	8
The Briarwood Plat .....	10
The Arcadia No. 2 Plat .....	10
The Arcadia No. 3 Plat .....	10
Schools .....	10
Index of Plats .....	12
List of Builders .....	13
1873 Maps .....	15
1890 and 1910 Maps .....	16
1928 and Current Maps .....	17
Map of the Westmoreland Park Plat .....	18
Map of the Westmoreland Park No. 1 and Westmoreland Park No. 2 Plats ...	19
Map of the Dobbin Hill Acres Plat .....	20
Map of the Arcadia Plat .....	21
Map of the Arcadia No. 1 Plat .....	22
Map of the Briarwood Plat .....	23
Map of the Arcadia No. 2 Plat .....	24
Map of the Arcadia No. 3 Plat .....	25
Maps showing construction in the 1950s and 1960s .....	26

	Page
Map showing the pattern of growth in the neighborhood .....	27
Pictures of 815 Westfall and 3316 West Michigan .....	28
Pictures of 3406 West Michigan and the Lustron home .....	29
Pictures of the Arcadia Elementary School and a neighborhood street ...	30
Bibliography .....	31
Endnotes .....	33

## ARCADIA NEIGHBORHOOD SURVEY

Arcadia is an idealized scene of simple pleasure, rustic innocence and uninterrupted quiet.

This paper is the result of a survey conducted to determine the history and pattern of growth in the Arcadia neighborhood. The history of the land was traced from the latter part of the nineteenth century through plat development. Also included are brief biographical sketches of the primary land owners.

### Physical Description

The Arcadia neighborhood consists of nine plats: Westmoreland Park, Westmoreland Park No. 1, Dobbin Hill Acres, Westmoreland Park No. 2, Arcadia, Arcadia No. 1, Briarwood, Arcadia No. 2 and Arcadia No. 3. This includes three hundred eighty-eight residences, thirty vacant lots, the Grace Fellowship Church, Arcadia Elementary School and two commercial businesses: Sgt. Pepperoni's Pizza and the Majik Market. To the north and west of the neighborhood are large sections of land owned by Western Michigan University. To the east are Wendy's Restaurant and the Duds 'N' Suds Coin Laundry (along what was formerly Streeter Avenue). West Michigan Avenue forms the neighborhood's southern border. This entire area lies within the west half of Section twenty and the east half of Section nineteen in Kalamazoo Township, Kalamazoo County.

This key concentration of residential structures, most dating in the 1950s and 1960s, provides a distinct contrast with most of the surrounding areas which include apartment buildings, fraternity/sorority and other student housing, commercial enterprises and a large natural area.

The neighborhood's enduring appeal results from the fact that the Arcadia plats on the west side of the neighborhood have no through streets, so traffic is light and the area remains quiet. In the June 14, 1965 edition of the Kalamazoo

Gazette, an article entitled "West Side Land Use Plan To Be Explained Thursday" reported that Kalamazoo was experiencing substantial population and economic growth, especially around the Western Michigan University campus. Problems such as a lack of offstreet parking along with a growing demand for rental housing units caused city planners to take a closer look into the west side area. Planners then recommended that the Arcadia neighborhood be encouraged to retain its single family nature.

Also of great importance are the three historic homes: 815 Westfall is a classic American farm house with Greek Revival features, probably built around 1880. It is the former home of John and Henrietta Everard and later Alfred Lord; 3316 West Michigan Avenue, appears to be an irregular Italianate style, also dating to around 1880 and is the former home of Mary Dobbin; and 3406 West Michigan Avenue, the former home of John Vandewalker and later Mary and Newton Henderson, is a late Greek Revival, dating some time in the late 1850s.

One unique feature of the neighborhood is the group of Japanese style homes on Memory Lane. And, the neighborhood's proximity to Western Michigan University is convenient for University faculty and staff.

#### History of the Westmoreland Park Plat

In October of 1872, John H. and Henrietta Everard purchased approximately ninety five acres of land in Section twenty of Kalamazoo Township, two miles west of the village of Kalamazoo, to the north of Territorial Road (today it is West Michigan Avenue).<sup>1</sup> John was a harness maker who moved up from Schoolcraft to the village of Kalamazoo and engaged in business as early as 1834.<sup>2</sup> The Everards lived in downtown Kalamazoo until 1879 or 1880 when they moved out to the farm. John continued his harness business only a couple years after their move from town. John Everard ran a very productive farm, growing corn, oats, wheat,

potatoés and apples, besides keeping bees for wax and honey, and selling cordwood.<sup>3</sup>

John and Henrietta had two children: a daughter Mary and a son Herbert. Herbert H. Everard worked as a printer in Kalamazoo. For a few years, he and his wife Alta (Althea) lived with Alta's widowed father, John Vandewalker, on Territorial Road (only one farm away from Herbert's parents' farm). They moved into Kalamazoo around 1883.

By 1881 Herbert had already formed his own printing company in Kalamazoo, the H. H. Everard Company, which he had established along with the Ihling Brothers. The Ihling Brothers also had their own company as book binders, blank bookmakers and stationers. In 1887 the two companies were combined bearing the name Ihling Brothers-Everard Company which is still in business today. Herbert was very active in business and in the community. He served as alderman in the city of Kalamazoo and as vice-president and major stockholder of many area companies.

After Henrietta Everard died in 1902, the Everard estate was left to the two Everard children, Mary and Herbert. Herbert bought Mary's half in 1907 for \$6000.<sup>4</sup>

Herbert died in 1913. He left Alta almost \$600,000 in personal property (including \$550,000 in stocks and \$96,000 in real estate located in and around Kalamazoo, Van Buren County, the city of Detroit and lands in northern Michigan).<sup>5</sup> The property off Territorial Road was valued at \$13,000, and Alta sold it in 1917.<sup>6</sup>

Two parties, Walter E. Buckingham and Adam and Barbara Ehrman, owned the Everard estate before it was purchased by Alfred V. Lord in 1922. Alfred Lord, who came from Berrien Springs, was a land developer and dairy farmer. On his house at 815 Westfall, he added a milk barn and an underground tunnel to connect

the milk barn to the house. (Today the milk barn is gone, but the tunnel still exists.)

Lord had the Westmoreland Park area platted in 1925. The plat includes the streets Morgan (today is Farrell), Westfall, Westmoreland, Weaver (to 810) and the south side of Hylle. The lots measured forty feet by approximately one hundred and thirty-four feet, and most homes have been built on more than one lot.

Two houses were built in this plat in the 1920s and five more in the 1930s (not including two houses that were built on other streets in the 1930s and moved to this plat in 1965). One house was built in 1941 and one in 1942 but then no building occurred until after World War II. In September of 1948, the Kalamazoo Gazette predicted "Active Building Demand Forecast For Next Decade". Since 1940, the population of Kalamazoo County was increasing rapidly (faster at the local level than at the national level) and that together with higher incomes would keep building demand high.<sup>7</sup> Less than four months later, the Gazette again reported that "the Kalamazoo building industry continued to ride the crest of a postwar boom during 1948" and "a shortage of home building sites within the city limits gave the surrounding areas an opportunity to outstrip the municipal unit in home building."<sup>8</sup> Only two houses were built in the late 1940s. The house at 1002 Westfall, which was built in 1947 or 1948, is a Lustron home (constructed of enameled steel on a concrete slab), one of five in Kalamazoo. Another house was built in 1949, however, the 1950s better reflect the Westmoreland Park postwar boom. Of the one hundred and two homes in the Westmoreland Park plat, eight-five were built between 1950 and 1959. Not included in the eighty-five count is a house built at 1005 Farrell that was built in 1951 but has since burned down or the house at 2829 Hylle which was built in 1957 on Streeter Avenue. In December, 1964, the city of Kalamazoo adopted a resolution to vacate Streeter Avenue, and

so all the remaining houses along the street were moved or demolished.<sup>9</sup> Two houses were moved to the Westmoreland Park plat in 1965: 857 Streeter was moved to 2829 Hylle, and 942 Streeter was moved to 3012 West Michigan Avenue. (Also, in 1965, a house at 914 Rankin was moved to 847 Farrell.) Since the 1950's, only six houses have been added to the plat: the three houses that were moved from other streets, houses built in 1960 and 1978, and a house at 1005 Farrell which is under construction at this time. The Grace Fellowship Church at 2814 Hylle (formerly Westwood Christian Reformed Church) and its parsonage at 2812 Hylle were built in the 1960s but are not part of the original Westmoreland Park plat.

#### The Westmoreland Park No. 1 Plat

In 1951, Alfred Lord sold his house on Westfall. He platted the Westmoreland Park No. 1 plat, of which the house at 815 Westfall is a part, and filed it with Kalamazoo County in 1953. The plat consists of eleven properties along the east side of Kendall Avenue. Of the six existing houses (besides Lord's house), five were built in the 1950s and one in 1962.

#### History of Dobbin Hill Acres

In 1835, Bradley S. Williams, a native of Genesee County, New York, arrived in Schoolcraft Township on Prairie Ronde. He taught school the first winter on the south side of the prairie. The next year he began looking for suitable land and subsequently purchased a farm in the Schoolcraft area where he lived for twenty years before moving to the village of Kalamazoo to engage in manufacture.<sup>10</sup> In 1870 he purchased an eighty acre farm in Section nineteen of Kalamazoo Township (he also owned almost three hundred acres in Brady Township). On June 5, 1883, Bradley Williams sold this farm for \$6000 to an Irish immigrant named John Dobbin.<sup>11</sup>



After John Dobbin emigrated to America in 1868 and his wife Julia in 1870, they both worked as cooks in the kitchen at the Kalamazoo Asylum for the Insane (John eventually became the superintendent of the kitchen). They continued working there for a short time after purchasing the farm.

John and Julia had two children. Their daughter Mary was born in 1884 and lived her entire life in the house on Territorial Road. In the early 1900s, Mary taught at the business college in Kalamazoo, and in the 1930s she was an accountant for an area car dealer. Mary loved animals and so raised horses on the farm as well as keeping an apple orchard.<sup>12</sup> In the 1940s, Mary Dobbin became a real estate broker, builder and land developer. She platted her family farm in 1955 and lived to see thirty-six houses built in Dobbin Hills Acres before her death in 1959. Twenty more lots were filled in the 1960s and three in the 1970s, leaving only one vacant lot of the original sixty-one lots.

#### The Westmoreland Park No. 2 Plat

In 1955, Alfred Lord platted out nine lots to the east of Kendall Avenue and called it Westmoreland Park No. 2. Two of the lots are still vacant, but the other seven lots on Memory Lane are filled, six of the houses were built in a Japanese style architecture. Three Western Michigan University professors hired architect Norm Carver to design their Japanese style houses in the late 1950s. Harry Jepkema was the builder. Ultimately, between 1958 and 1962, the six Japanese style houses were produced by Carver and Jepkema.

#### History of the Arcadia Plat

John Vandewalker "came to this state when almost the whole of it was new and uncultivated and promptly took his place in the army of occupation and conquest, that was to redeem it from the wilderness and make it fragrant with flowers and

fruitful with the products of cultivated life - that was to evoke its stores of hidden wealth, transform its wild growths into comely and valuable commodities and send into the channels of trade its bounteous resources for the sustenance and comfort of man."<sup>13</sup> Born in New York in 1823, John Vandewalker came to Michigan when he was only nineteen years old, traveling through the Erie Canal to Buffalo, then by steamer to Detroit, by rail to Jackson and finally by stage to Kalamazoo. He worked on his brother's farm in Kalamazoo County for two years before buying twenty acres in Richmond Township.<sup>14</sup> Eventually he bought two other farms, one of which was on Territorial Road in Section nineteen of Kalamazoo Township. He purchased the farm and house in 1871 for \$5800<sup>15</sup> and lived there for thirty years. According to the 1880 Products of Agriculture Schedule, John had eight horses, one milk cow, forty-five sheep, three pigs and sixteen chickens, and he grew corn, wheat, potatoes and apples.

John married three times. He met his first wife Sallie in New York. They married in 1849 and had two children: Eugene (who died when he was twenty) and Althea C. (who married Herbert Everard). Sallie died in 1879 and for three or four years after her death, Althea and Herbert Everard lived with John. John married Angie Case in 1885, and she died in 1891. He then married a widow, Sarah Hamilton Spaulding, in 1898.<sup>16</sup> John and Sarah sold the property on Territorial Road in 1901.

Louis Henderson and his wife Lisette, who was the daughter of Newton Luce an early farmer to Prairie Ronde, purchased John Vandewalker's property - about eighty acres and a house - for \$4250.<sup>17</sup> Louis farmed this land in Section nineteen, and some land that he owned in Section thirty of Kalamazoo Township, as well as a portion of his neighbor's land. In 1905 when Isaac Comstock sold his land (which was the farm directly west of Louis Henderson's) to George Kendall, the following was included in the deed: "Excepting and reserving unto Henderson

his part of [the] rye now growing on the above described land - said Henderson part is two-thirds of said crop. I further except and reserve to Henderson the privilege of going on said farm to harvest said crop."<sup>18</sup>

Louis and Lisette had two children: a daughter Mary and a son Newton. After college, Mary taught at a girls' school in the east and returned to Michigan to spend summers in the family home.<sup>19</sup> Newton graduated in engineering from the University of Michigan and the University of Chicago<sup>20</sup> but returned to Kalamazoo to work on his father's farm. Neither Mary nor Newton ever married.

The Henderson house at 3406 West Michigan Avenue remained in the family for nearly eighty years. Lisette Henderson died in 1929; Louis died in 1940; and Newton died in 1963. Mary spent her last days in the Upjohn Nursing Home before her death in 1979.

In 1950, Newton and Mary had purchased a section of land, directly to the west, from Carl C. Kendall (adopted son of George Kendall who owned much land in the Kalamazoo area). In 1956, lots one to sixty-six of the Arcadia plat were surveyed, laid out, platted and filed with the county by Newton and Mary. Between 1957 and 1967, sixty-three of the sixty-five existing houses were built: thirty-six in the 1950s and twenty-seven in the 1960s. One house was built in 1970 and one in 1978.

#### The Arcadia No. 1 Plat

In 1959, the Hendersons sold thirteen lots in the Arcadia plat and the entire Arcadia No. 1 plat to four couples: Silas and Estelle Albert, Harold and Marjorie Albert, Samuel and Bess Albert (the Albert brothers all lived in Grand Rapids) and David and Priscilla Satin (of Kalamazoo).<sup>21</sup> Altogether, these four couples owned Albert-Satin Inc., land developers, builders and real estate brokers, with two locations, in Kalamazoo and in Grand Rapids. (Albert-Satin

Inc. developed at least seven plats in Kalamazoo - other areas include the Gull Road-Nazareth area and Milwood.) David Satin ran the office in Kalamazoo until 1959 when he left Albert-Satin Inc. to form his own company, the David R. Satin Company.

David Satin was born in England. His family moved to Chicago when David was a teenager. After graduating from Northwestern University, Satin worked as a builder in the Chicago area. He lived in Grand Rapids in the 1930s and moved to Kalamazoo in the 1940s where he lived for thirty years. While in Kalamazoo, David Satin was active in building and real estate, and he was also involved in such organizations as the Home Builders Association of Kalamazoo and the Kalamazoo Board of Realtors.<sup>22</sup>

Albert-Satin Inc. built six houses in the Arcadia Plat before David Satin left the organization. After the split, Albert Builders Inc. built only three houses in the area, while David Satin continued to construct many homes: Satin's company built thirteen houses in the Arcadia plat and forty-five of the sixty-three homes in the Arcadia No. 1 plat.

The Arcadia No. 1 plat was filed in 1959 and construction of one house began that year. The other sixty-two houses and the Arcadia Elementary School were built in the 1960s. The four biggest building years were 1961 - thirteen houses, 1963 - nine houses, 1964 - nineteen houses and the school, and 1965 - ten houses.

In 1961, David Satin purchased a house at 3626 West Michigan Avenue and converted it into offices. He ran his building and real estate businesses from this location. He sold the property shortly before moving to Florida in 1971, and in 1973 the Majik Market was built at that locale.

### The Briarwood Plat

In 1954, Alfred Lord sold to Paul Todd the land "lying west of Kendall Avenue and north of the recorded plat of Westmoreland Plat"<sup>23</sup> and late in 1959 Briarwood became a plat in the Arcadia neighborhood. Five houses had already been constructed before the plat was officially filed, one in 1956, two in 1957 one in 1958 and one more in 1959. Twelve were built in the 1960s, six in the 1970s and one in 1980. The Briarwood plat has three vacant lots remaining.

### The Arcadia No. 2 Plat

In 1965, Mary Henderson sold the land of the Arcadia No. 2 plat to the three Albert brothers and David Satin<sup>24</sup>, and later that same year the plat was filed with the county. Between 1965 and 1969, David Satin's company constructed twenty-five of the thirty-four houses built in this plat. Seven houses were built in the 1970s and one in 1980.

### The Arcadia No. 3 Plat

The Arcadia No. 3 plat was filed by a corporation called the Arcadia III Development Company in 1979. One house was built in 1979, and fifteen houses have been built since 1980 (including two that are under construction at this time). Sixteen lots remain vacant.

### Schools

There was a country school near Drake Road (see the 1873 map) which served some of the area farm children. Knollwood school was built along West Michigan Avenue to the east of the Arcadia neighborhood in the late 1920s. Early residents to the Arcadia neighborhood attended Knollwood school until 1964 when the city of Kalamazoo built the Arcadia Elementary School. The Carlson-Johnson

Company constructed the school at 932 Boswell at a cost of \$329,900. In 1965 a play area was enclosed and covered, and in 1969 additional classrooms were added to accomodate projected enrollment increases.

Index to Plats - Kalamazoo County

Township 2 South, Range 11 West

<u>Plat</u>	<u>Date Filed</u>
Westmoreland Park	June 6, 1925
Dedicated by Leroy and Florence Hornbeck, Earl and Clara Shepherd and Alfred and Lillian Lord	
Westmoreland Park No. 1	November 18, 1953
Dedicated by Alfred and Lillian Lord	
Dobbin Hill Acres	May 18, 1955
Dedicated by Mary Dobbin	
Westmoreland Park No. 2	July 19, 1955
Dedicated by Alfred and Lillian Lord	
Arcadia	March 23, 1956
Dedicated by Newton and Mary Henderson	
Arcadia No. 1	October 2, 1959
Dedicated by Newton and Mary Henderson, Silas and Estelle Albert, Samuel and Bess Albert, Harold and Marjorie Albert, and David and Priscilla Satin	
Briarwood	December 23, 1959
Dedicated by Paul and Elizabeth Todd, John and Marjorie Mertaugh, Walter and Mary Kuzik, and Waldemar and Opal Klammer	
Arcadia No. 2	November 23, 1965
Dedicated by Silas and Estelle Albert, Bess Albert, Harold and Marjorie Albert, David and Priscilla Satin, and the Old Kent Bank and Trust Company	
Arcadia No. 3	December 24, 1979
Dedicated by the Arcadia III Development Company, Anthony Kamnikar, President, James Conway, Vice-President, and John Bosch, secretary-treasurer, and by the Fidelity Federal Savings and Loan Association	

List of Builders

Active Homes Corporation	Ferguson
Albert Builders Inc.	Folkersma
Albert-Satin Inc.	Frickie
Baas	Gardner
Battjes	Goebel
Beachill	Griffisen Home Builders
Becker	Hamilton
Beeke	Hartman
Behrens	Heninga
Bielang	Hildebrand
Blalock	Hoopstraten
Bosch	Howard
Bowman	Isbister
Brabon and Bosch	Jepkema
Brussee	Kirkland Community Homes
Byrne	Klammer
Carlson-Johnson Co.	Klepper
Cheeseman	Knowles
Cudney	Kuzyk
DeDoes	Loehr
DeKreek Lumber Co.	Mark Construction
DeLoof	Mejeur
DeMink	Opthoff
Dumouchel	Penny
Dura-bilt Homes Inc.	Pierce and Roon
Estate Homes	Plantefaber



Reames and Struifbergen

Rhem

Roberts, Dave

Roberts, Louis

Romkema

Roth Brothers

Ryskamp

Satin

Seely

Sheppard and Visser

Sopjes, John

Sopjes Brothers

Sparrow Brothers

Star Five Inc.

Stolk

Struifbergen

Timmer

Townsend

Tuberville

Van Dam

Van Maaren

Van Werden

Veld

Vosler

Vygerman

Watts

Western Michigan University

Willow Brook Homes

Zuiderveen

1873

19 20

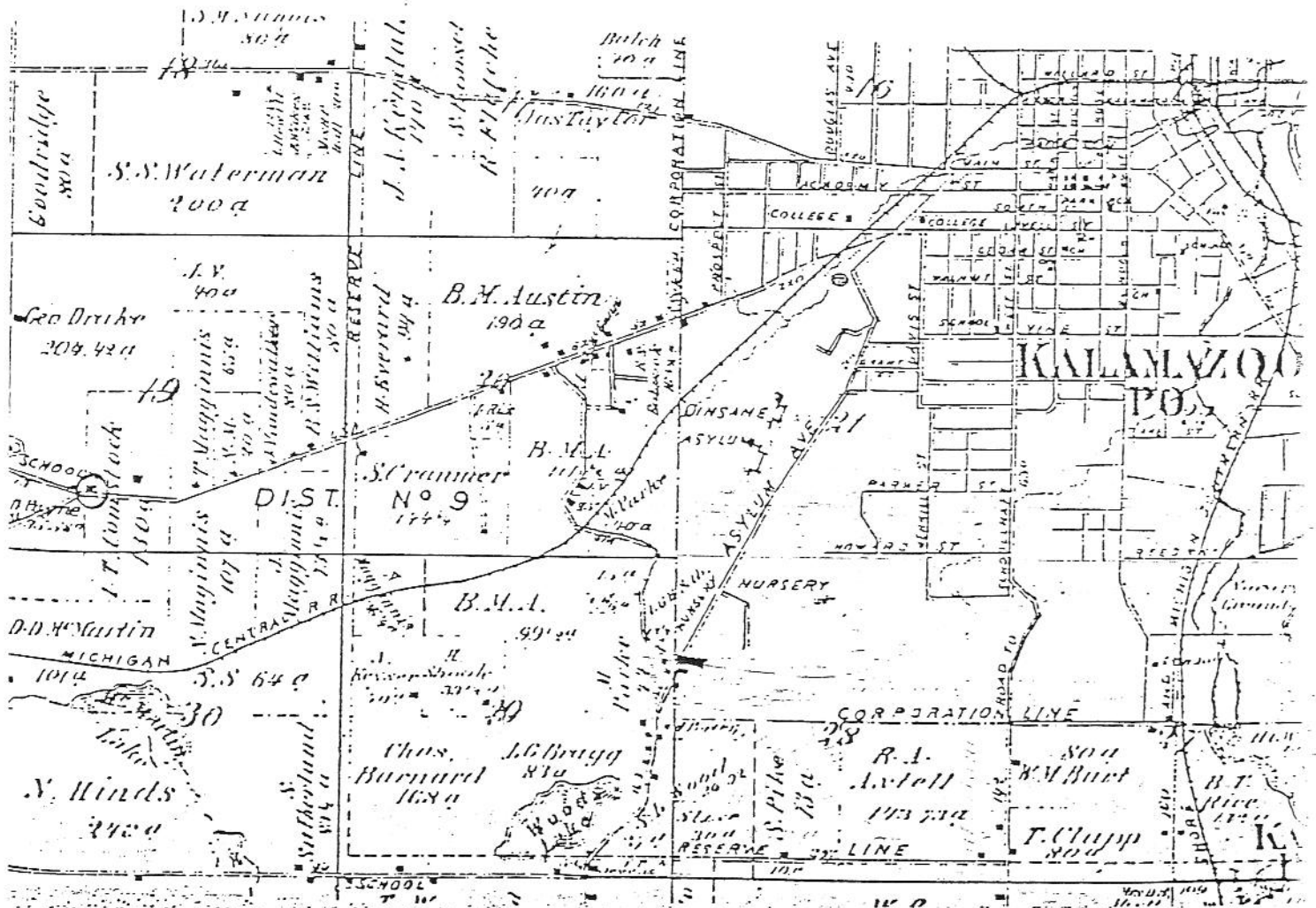
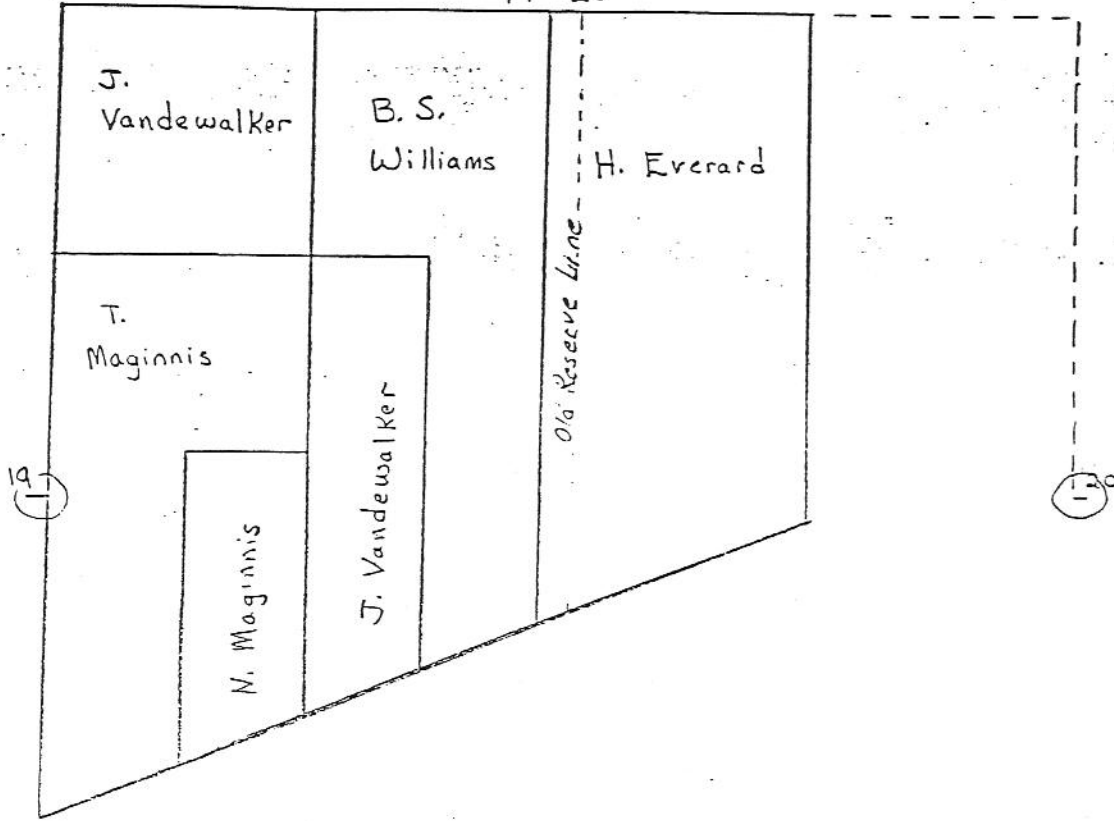

1890

16

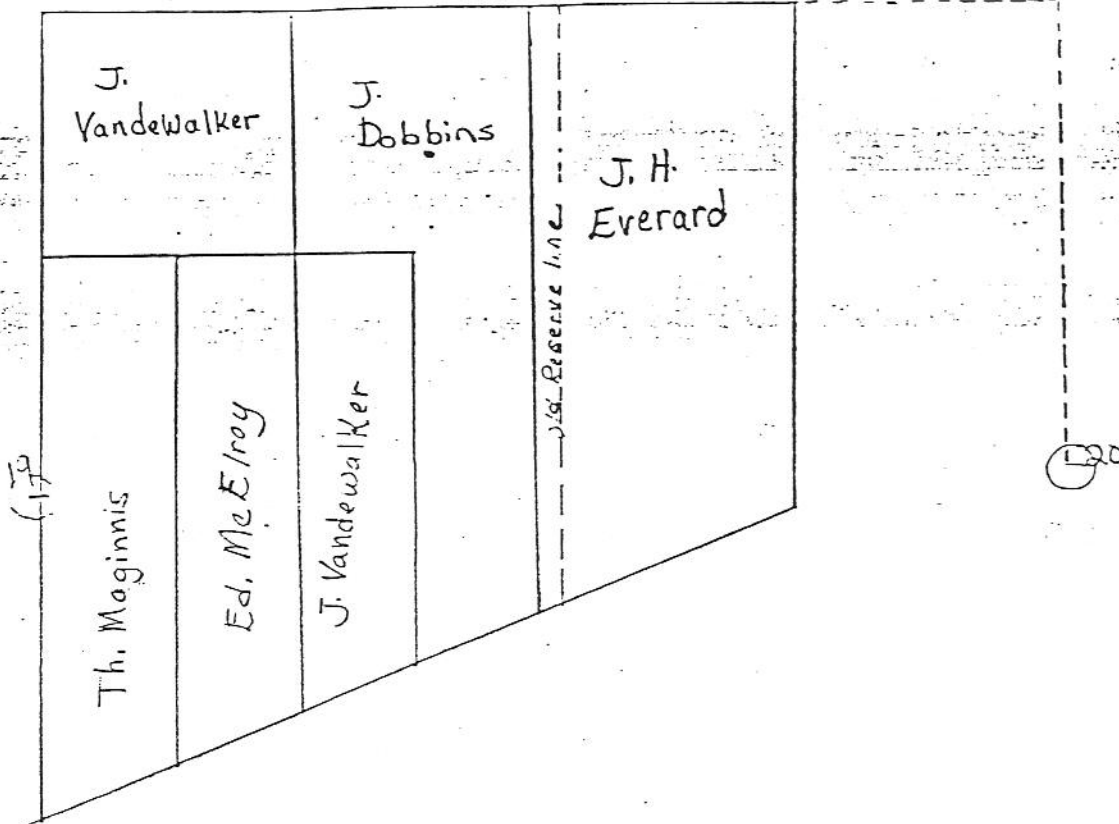

1910

19 20

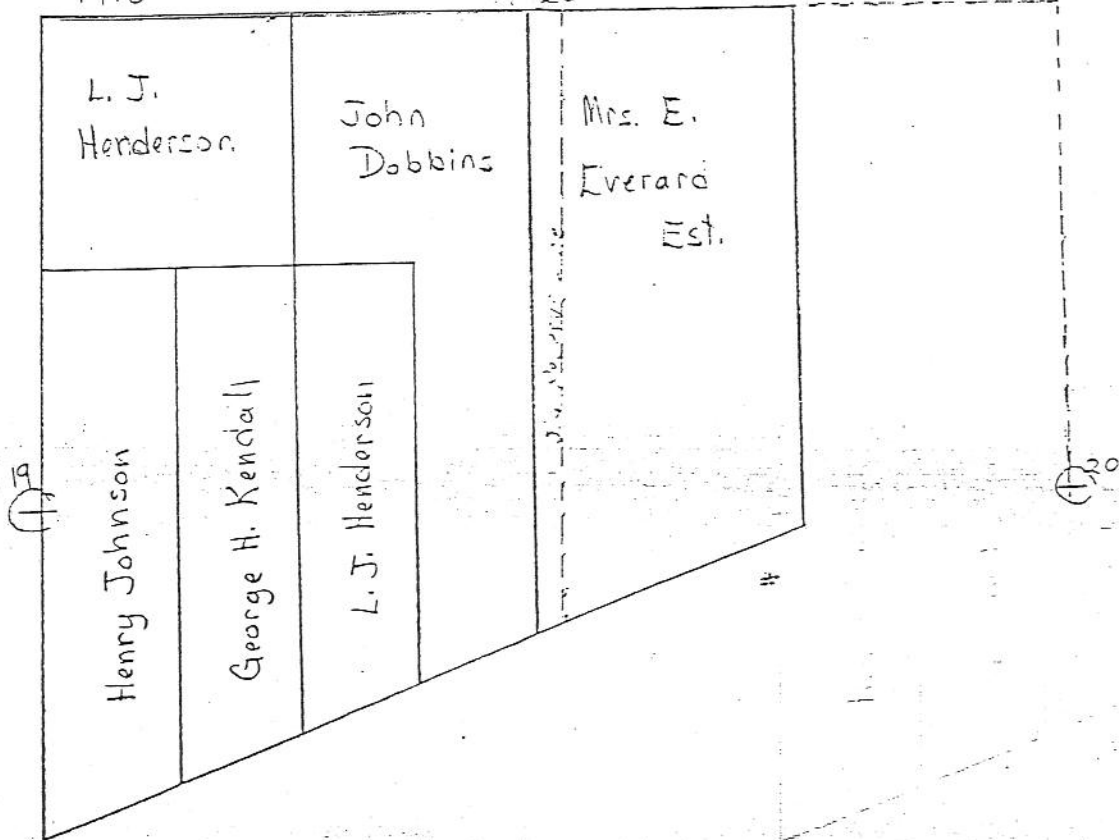

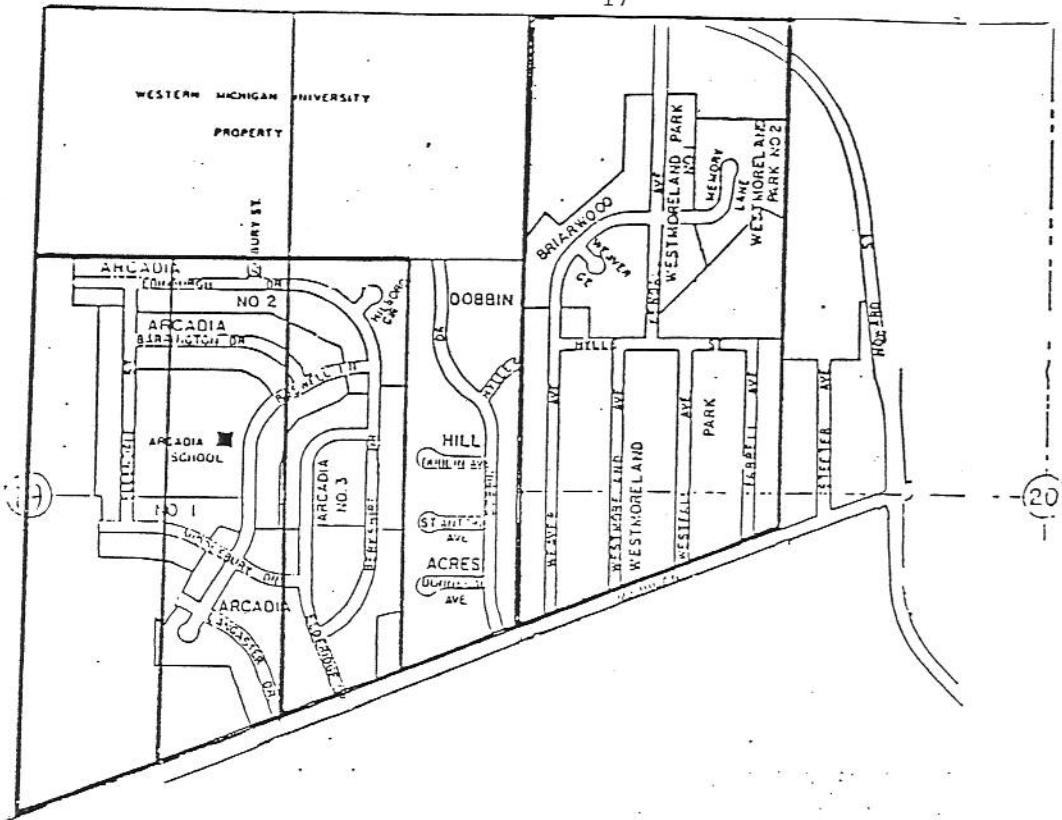

1928

1920

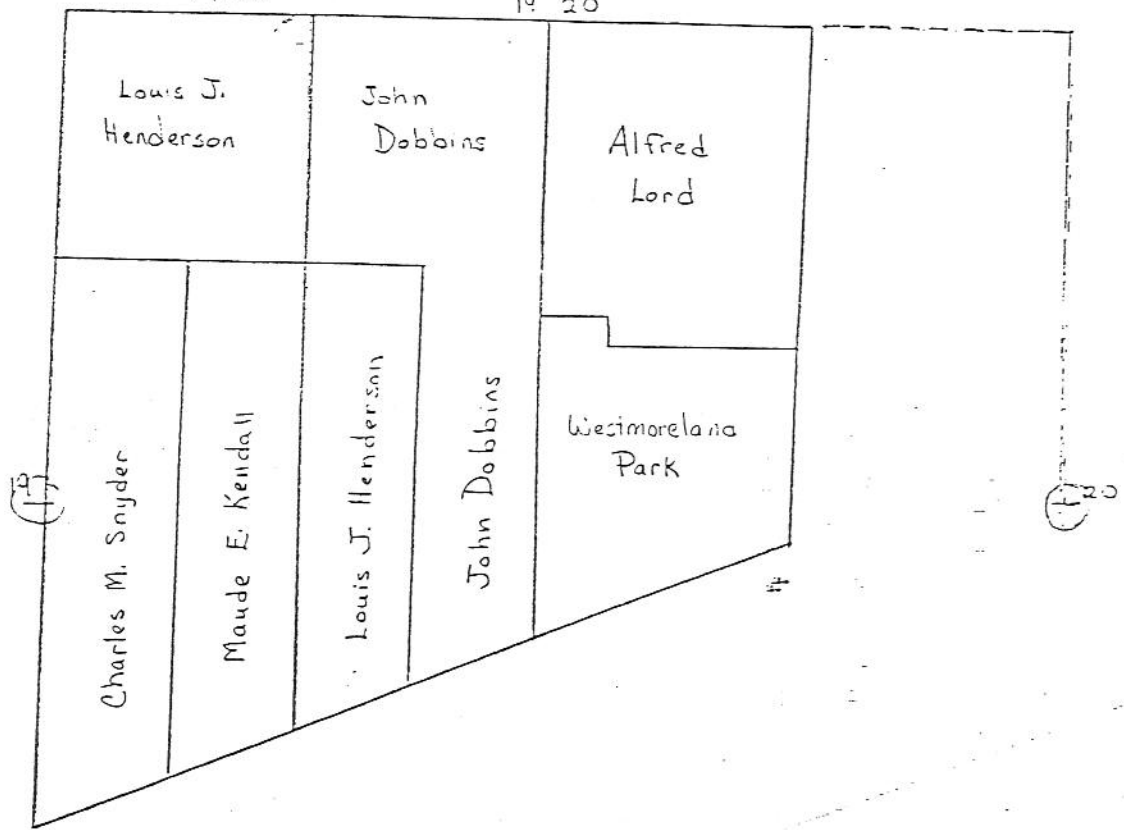

# Westmoreland Park Plat

Children  
2814 Hylle  
1964

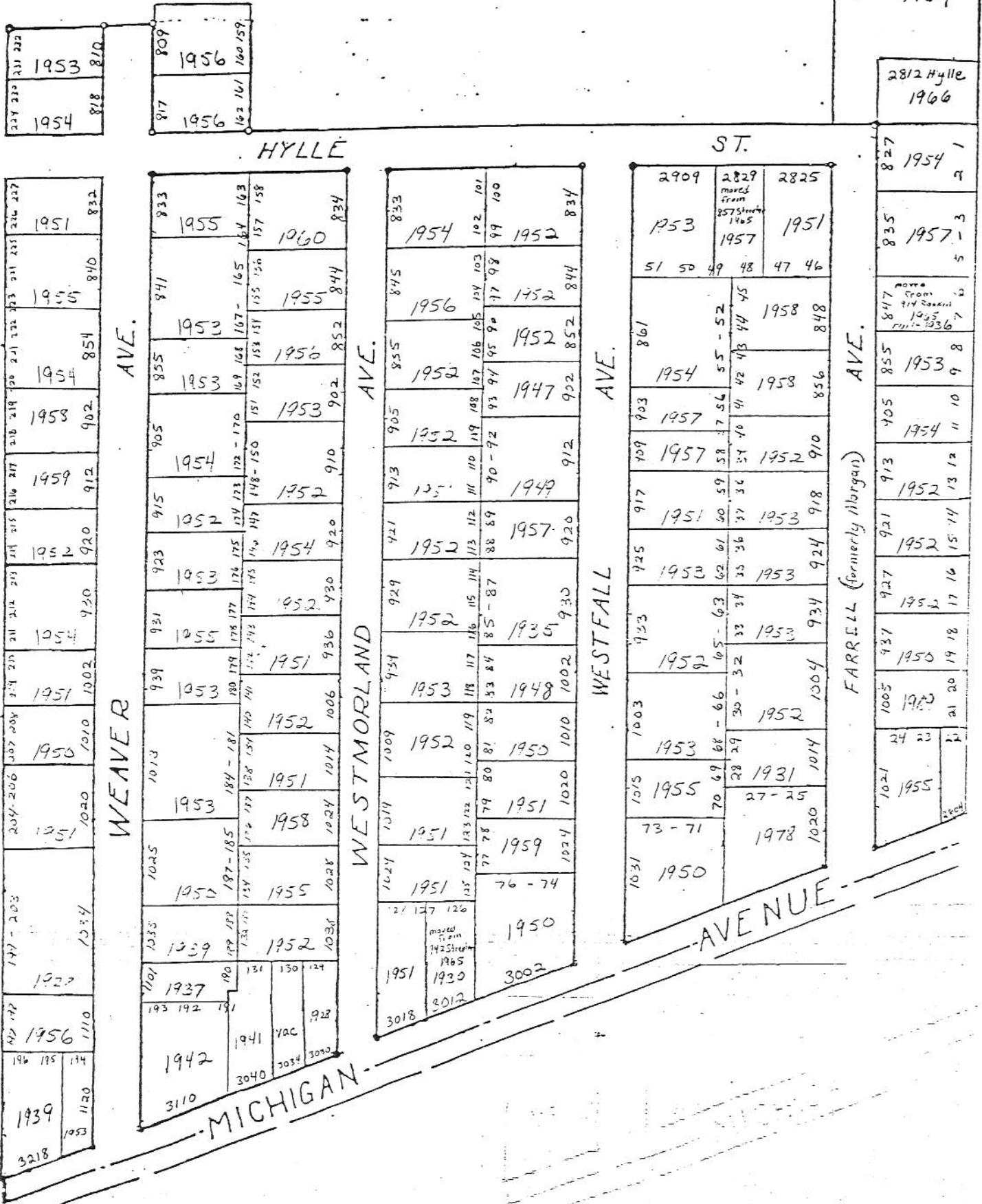

231 232	1953	810
234 235	1954	818

809	1956	160 159
817	1956	162 161

2812 Hylle	1966
------------	------

247 248	1951	832
249 250	1955	840
251 252	1954	854
253 254	1958	902
255 256	1959	912
257 258	1952	920
259 260	1954	930
261 262	1951	1002
263 264	1950	1010
265 266	1951	1020
267 268	1954	1034
269 270	1927	1110
271 272	1956	1110
273 274	1939	1120
275 276	3218	1053

833	1955	834
841	1953	844
855	1953	852
905	1954	910
915	1952	920
923	1953	930
931	1955	936
939	1953	1006
1013	1953	1014
1025	1953	1024
1033	1952	1038
1041	1937	1042
1049	1942	1044
1057	1941	1046
1065	1942	1048
1073	1941	1050
1081	1941	1052
1089	1941	1054
1097	1941	1056
1105	1941	1058
1113	1941	1060
1121	1941	1062
1129	1941	1064
1137	1941	1066
1145	1941	1068
1153	1941	1070
1161	1941	1072
1169	1941	1074
1177	1941	1076
1185	1941	1078
1193	1941	1080
1201	1941	1082
1209	1941	1084
1217	1941	1086
1225	1941	1088
1233	1941	1090
1241	1941	1092
1249	1941	1094
1257	1941	1096
1265	1941	1098
1273	1941	1100
1281	1941	1102
1289	1941	1104
1297	1941	1106
1305	1941	1108
1313	1941	1110
1321	1941	1112
1329	1941	1114
1337	1941	1116
1345	1941	1118
1353	1941	1120
1361	1941	1122
1369	1941	1124
1377	1941	1126
1385	1941	1128
1393	1941	1130
1401	1941	1132
1409	1941	1134
1417	1941	1136
1425	1941	1138
1433	1941	1140
1441	1941	1142
1449	1941	1144
1457	1941	1146
1465	1941	1148
1473	1941	1150
1481	1941	1152
1489	1941	1154
1497	1941	1156
1505	1941	1158
1513	1941	1160
1521	1941	1162
1529	1941	1164
1537	1941	1166
1545	1941	1168
1553	1941	1170
1561	1941	1172
1569	1941	1174
1577	1941	1176
1585	1941	1178
1593	1941	1180
1601	1941	1182
1609	1941	1184
1617	1941	1186
1625	1941	1188
1633	1941	1190
1641	1941	1192
1649	1941	1194
1657	1941	1196
1665	1941	1198
1673	1941	1200
1681	1941	1202
1689	1941	1204
1697	1941	1206
1705	1941	1208
1713	1941	1210
1721	1941	1212
1729	1941	1214
1737	1941	1216
1745	1941	1218
1753	1941	1220
1761	1941	1222
1769	1941	1224
1777	1941	1226
1785	1941	1228
1793	1941	1230
1801	1941	1232
1809	1941	1234
1817	1941	1236
1825	1941	1238
1833	1941	1240
1841	1941	1242
1849	1941	1244
1857	1941	1246
1865	1941	1248
1873	1941	1250
1881	1941	1252
1889	1941	1254
1897	1941	1256
1905	1941	1258
1913	1941	1260
1921	1941	1262
1929	1941	1264
1937	1941	1266
1945	1941	1268
1953	1941	1270
1961	1941	1272
1969	1941	1274
1977	1941	1276
1985	1941	1278
1993	1941	1280
2001	1941	1282
2009	1941	1284
2017	1941	1286
2025	1941	1288
2033	1941	1290
2041	1941	1292
2049	1941	1294
2057	1941	1296
2065	1941	1298
2073	1941	1300
2081	1941	1302
2089	1941	1304
2097	1941	1306
2105	1941	1308
2113	1941	1310
2121	1941	1312
2129	1941	1314
2137	1941	1316
2145	1941	1318
2153	1941	1320
2161	1941	1322
2169	1941	1324
2177	1941	1326
2185	1941	1328
2193	1941	1330
2201	1941	1332
2209	1941	1334
2217	1941	1336
2225	1941	1338
2233	1941	1340
2241	1941	1342
2249	1941	1344
2257	1941	1346
2265	1941	1348
2273	1941	1350
2281	1941	1352
2289	1941	1354
2297	1941	1356
2305	1941	1358
2313	1941	1360
2321	1941	1362
2329	1941	1364
2337	1941	1366
2345	1941	1368
2353	1941	1370
2361	1941	1372
2369	1941	1374
2377	1941	1376
2385	1941	1378
2393	1941	1380
2401	1941	1382
2409	1941	1384
2417	1941	1386
2425	1941	1388
2433	1941	1390
2441	1941	1392
2449	1941	1394
2457	1941	1396
2465	1941	1398
2473	1941	1400
2481	1941	1402
2489	1941	1404
2497	1941	1406
2505	1941	1408
2513	1941	1410
2521	1941	1412
2529	1941	1414
2537	1941	1416
2545	1941	1418
2553	1941	1420
2561	1941	1422
2569	1941	1424
2577	1941	1426
2585	1941	1428
2593	1941	1430
2601	1941	1432
2609	1941	1434
2617	1941	1436
2625	1941	1438
2633	1941	1440
2641	1941	1442
2649	1941	1444
2657	1941	1446
2665	1941	1448
2673	1941	1450
2681	1941	1452
2689	1941	1454
2697	1941	1456
2705	1941	1458
2713	1941	1460
2721	1941	1462
2729	1941	1464
2737	1941	1466
2745	1941	1468
2753	1941	1470
2761	1941	1472
2769	1941	1474
2777	1941	1476
2785	1941	1478
2793	1941	1480
2801	1941	1482
2809	1941	1484
2817	1941	1486
2825	1941	1488
2833	1941	1490
2841	1941	1492
2849	1941	1494
2857	1941	1496
2865	1941	1498
2873	1941	1500
2881	1941	1502
2889	1941	1504
2897	1941	1506
2905	1941	1508
2913	1941	1510
2921	1941	1512
2929	1941	1514
2937	1941	1516
2945	1941	1518
2953	1941	1520
2961	1941	1522
2969	1941	1524
2977	1941	1526
2985	1941	1528
2993	1941	1530
3001	1941	1532
3009	1941	1534
3017	1941	1536
3025	1941	1538
3033	1941	1540
3041	1941	1542
3049	1941	1544
3057	1941	1546
3065	1941	1548
3073	1941	1550
3081	1941	1552
3089	1941	1554
3097	1941	1556
3105	1941	1558
3113	1941	1560
3121	1941	1562
3129	1941	1564
3137	1941	1566
3145	1941	1568
3153	1941	1570
3161	1941	1572
3169	1941	1574
3177	1941	1576
3185	1941	1578
3193	1941	1580
3201	1941	1582
3209	1941	1584
3217	1941	1586
3225	1941	1588
3233	1941	1590
3241	1941	1592
3249	1941	1594
3257	1941	1596
3265	1941	1598
3273	1941	1600
3281	1941	1602
3289	1941	1604
3297	1941	1606
3305	1941	1608
3313	1941	1610
3321	1941	1612
3329	1941	1614
3337	1941	1616
3345	1941	1618
3353	1941	1620
3361	1941	1622
3369	1941	1624
3377	1941	1626
3385	1941	1628
3393	1941	1630
3401	1941	1632
3409	1941	1634
3417	1941	1636
3425	1941	1638
3433	1941	1640
3441	1941	1642
3449	1941	1644
3457	1941	1646
3465	1941	1648
3473	1941	1650
3481	1941	1652
3489	1941	1654
3497	1941	1656
3505	1941	1658
3513	1941	1660
3521	1941	1662
3529	1941	1664
3537	1941	1666
3545	1941	1668
3553	1941	1670
3561	1941	1672
3569	1941	1674
3577	1941	1676
3585	1941	1678
3593	1941	1680
3601	1941	1682
3609	1941	1684
3617	1941	1686
3625	1941	1688
3633	1941	1690
3641	1941	1692
3649	1941	1694
3657	1941	1696
3665	1941	1698
3673	1941	1700
3681	1941	1702
3689	1941	1704
3697	1941	1706
3705	1941	1708
3713	1941	1710
3721	1941	1712
3729	1941	1714
3737		

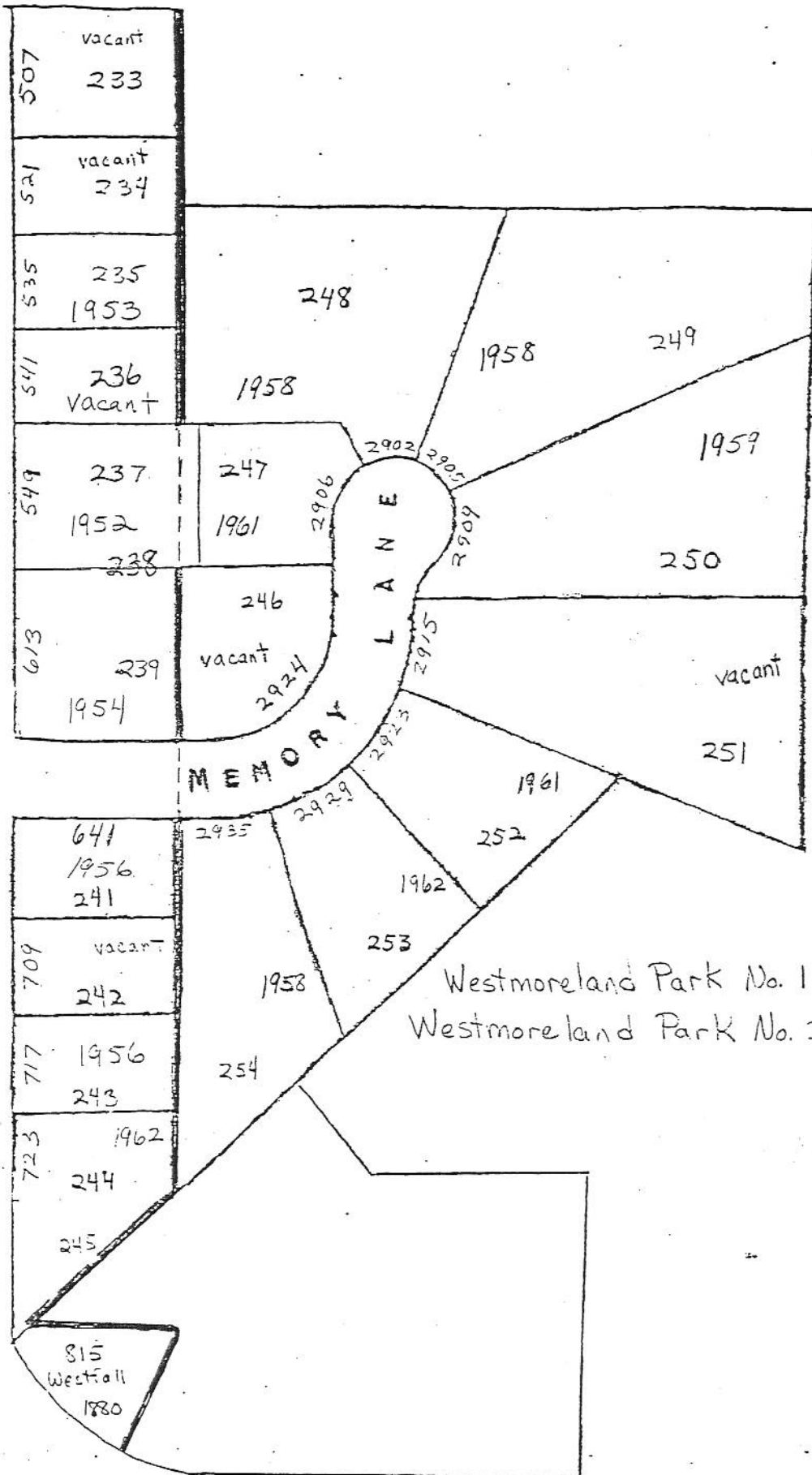

Westmoreland Park No. 1 Plat - left  
 Westmoreland Park No. 2 Plat - right

HYLLE ST.



# Arcadia Plat

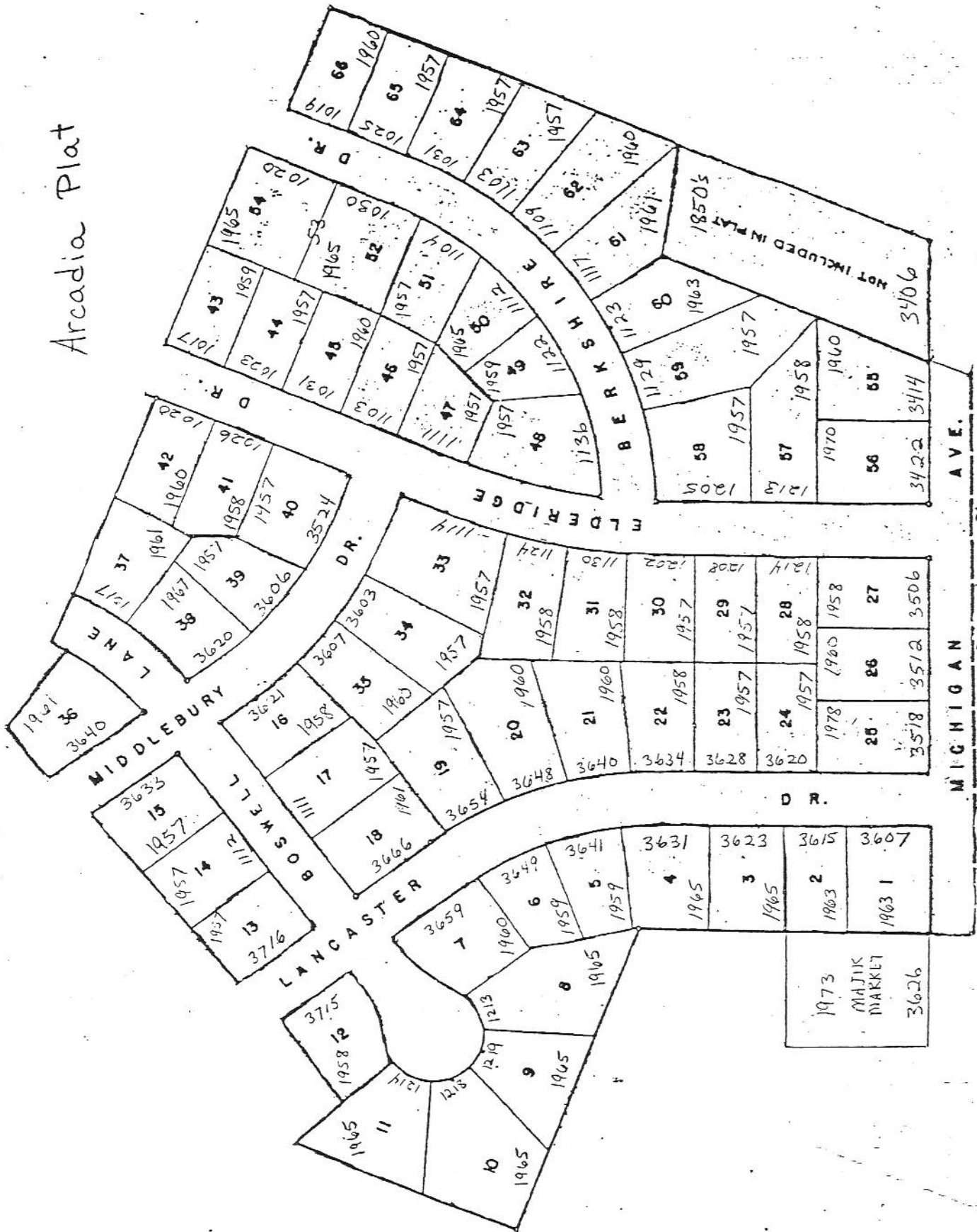



67	1969	728
68	1964	806
69	1965	814
70	1965	820
71	1961	828
72	1965	834
73	1961	908
74	1961	914
75	1962	922
76	1961	930
77	1965	936
78	1964	942
79	1960	950
80	1961	1006

STREET

1964	1964	1972	1961	1964	1963	1964	1961	1961	1964	1964	1964
117	118	119	120	121	122	123	124	125	126	127	129
3734	3726	3720	3712	3706	3648	3640	3634	3626	3620	3612	816

BARRINGTON

819	116	3725	3719	3711	3705	3643	3635	3627	3619	1964	1964	1964
1965	1944	1957	1964	1965	1963	1963	109	108	107	106	128	129
							1963	1965	844	843	828	816

DRIVE

LANE

Arcadia Elementary School  
1964

ELLENDALE

1966	1964	1963	1963	1959	1961	1004
88	89	90	91	92	93	94
3734	3726	3720	3712	3704	1960	1010

BOSWELL

817	825	835	843	907	917	925	935	943	949	1003	1011
106	105	104	103	102	101	100	99	98	97	96	95
1964	1961	1965	1965	1965	1967	1961	1967	1963	1960	1963	1965

MIDDLEBURY

3809	3803	3735	3727	3719	3711	3703
81	82	83	84	85	86	87
1964	1961	1961	1960	1960	1961	1960

DRIVE

Arcadia No. 1 Plat

# Briarwood Plat

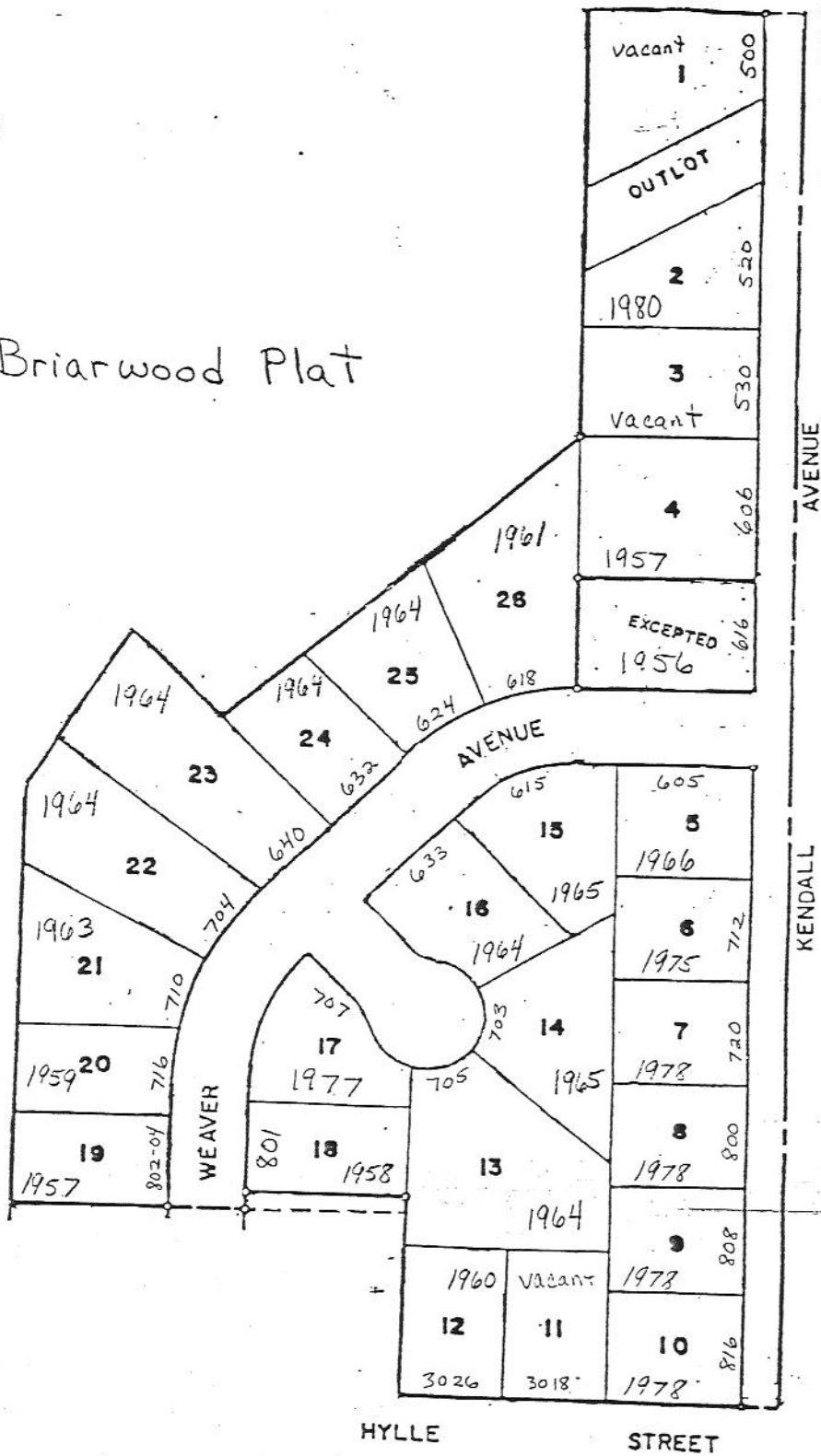

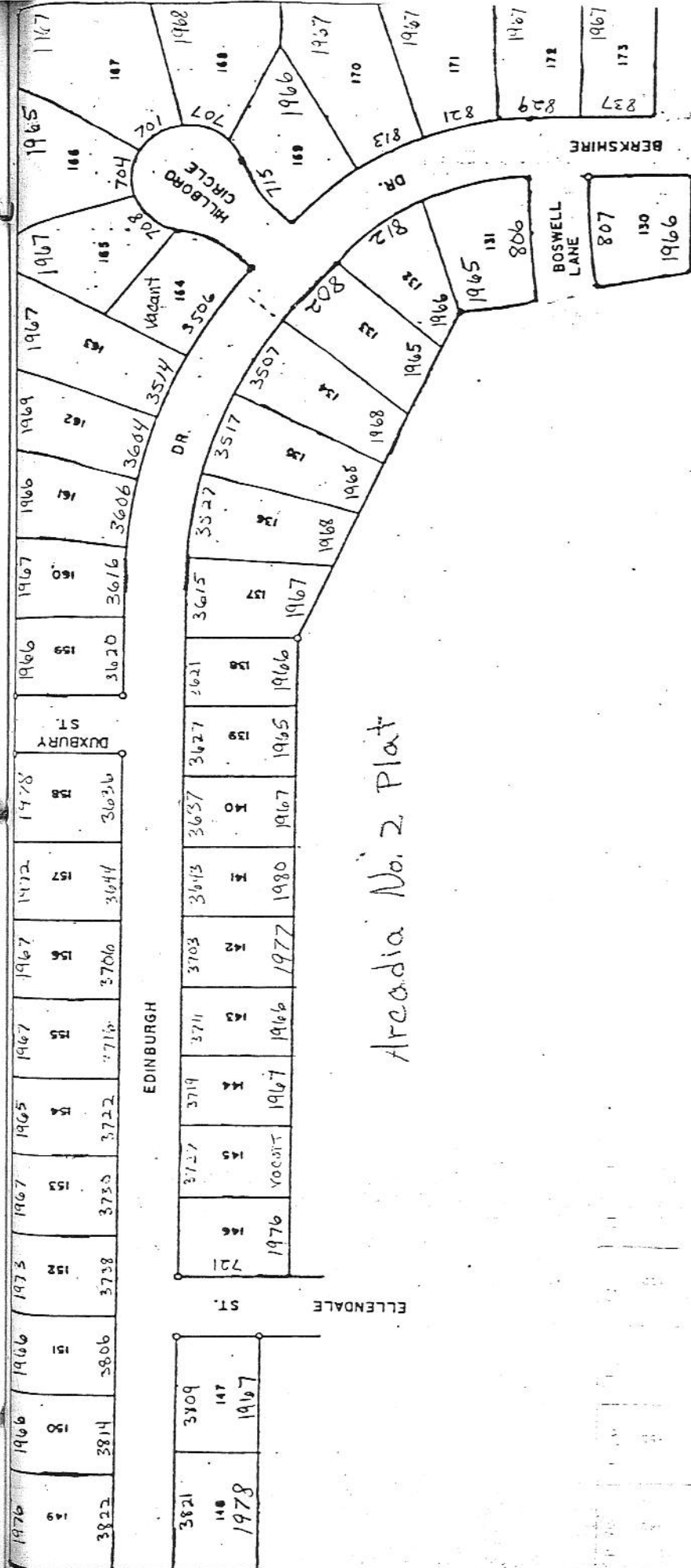

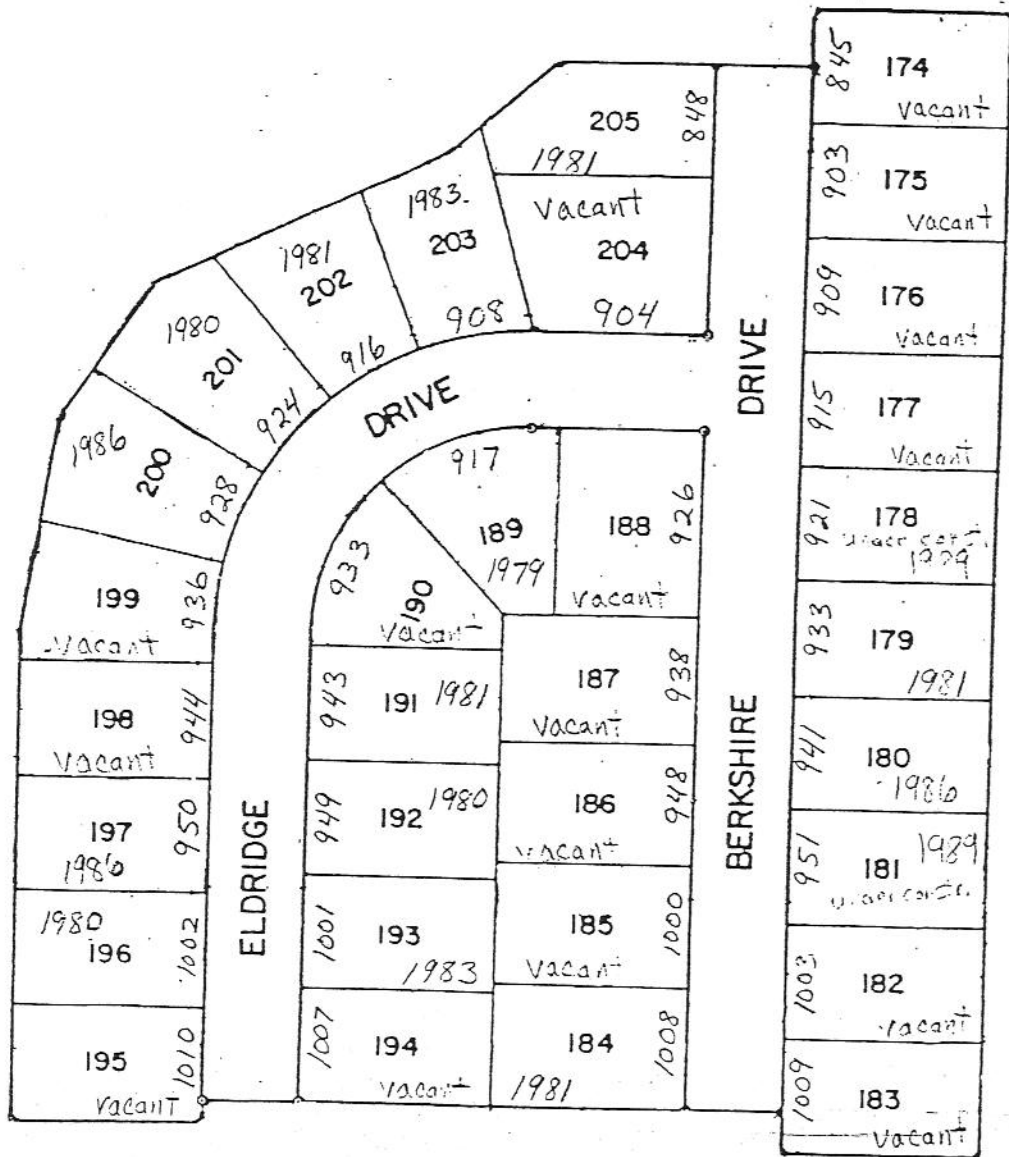

Arcadia No. 3 Plat

Construction in the 1950s

169 residences

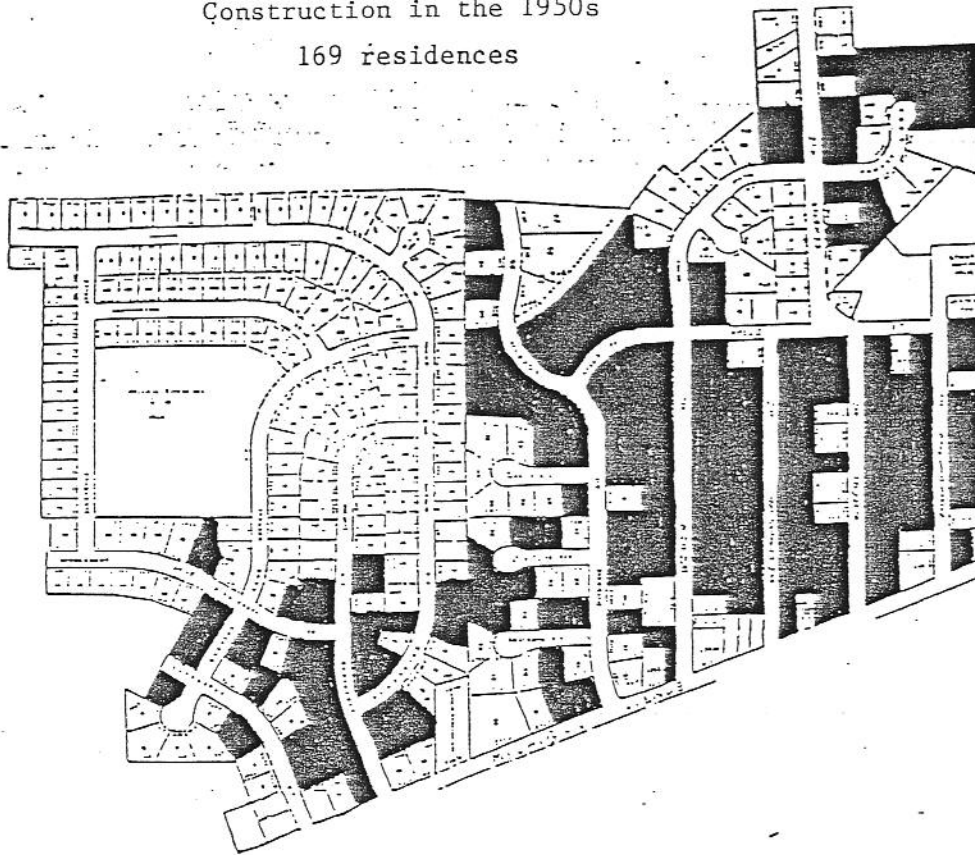

Construction in the 1960s  
162 residences, church and school

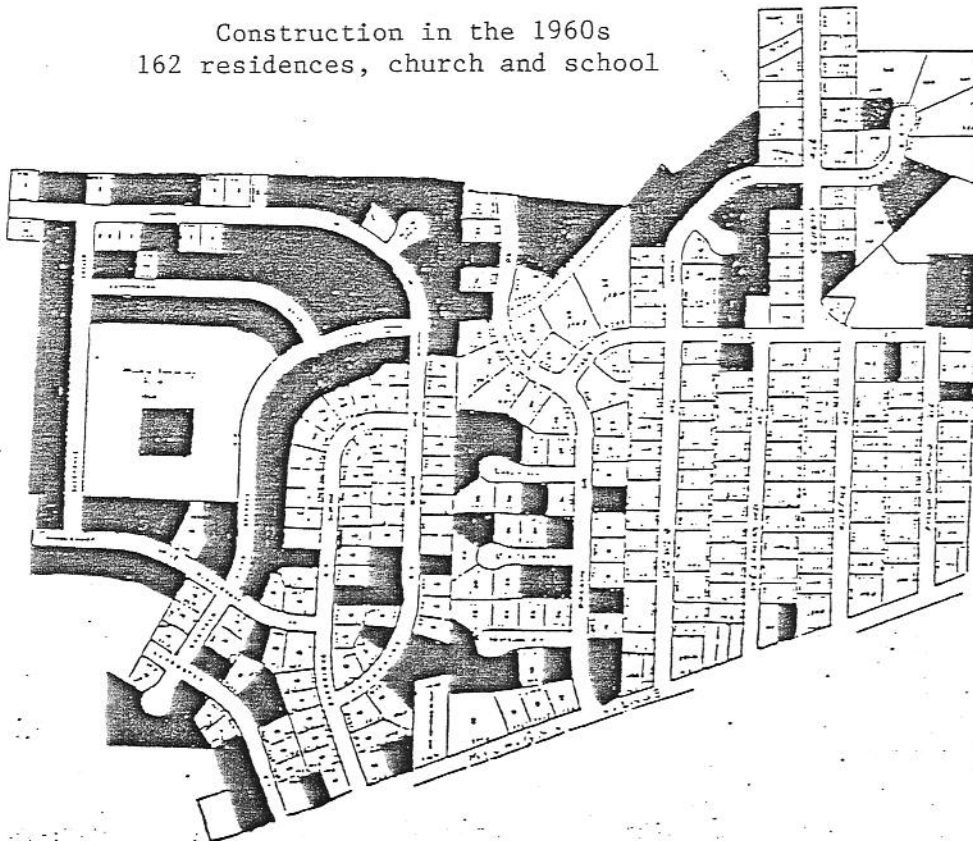

Pattern of Growth

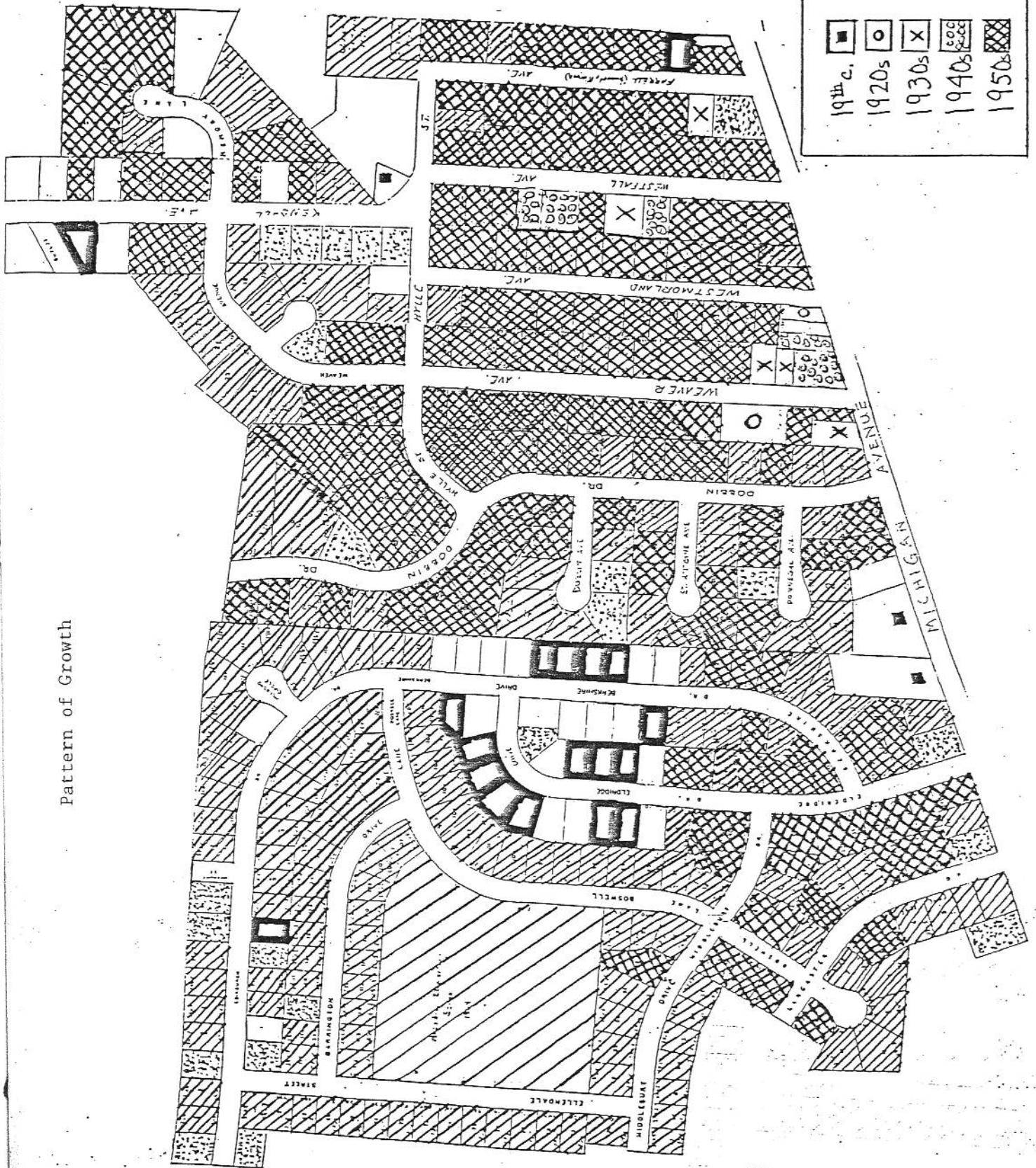

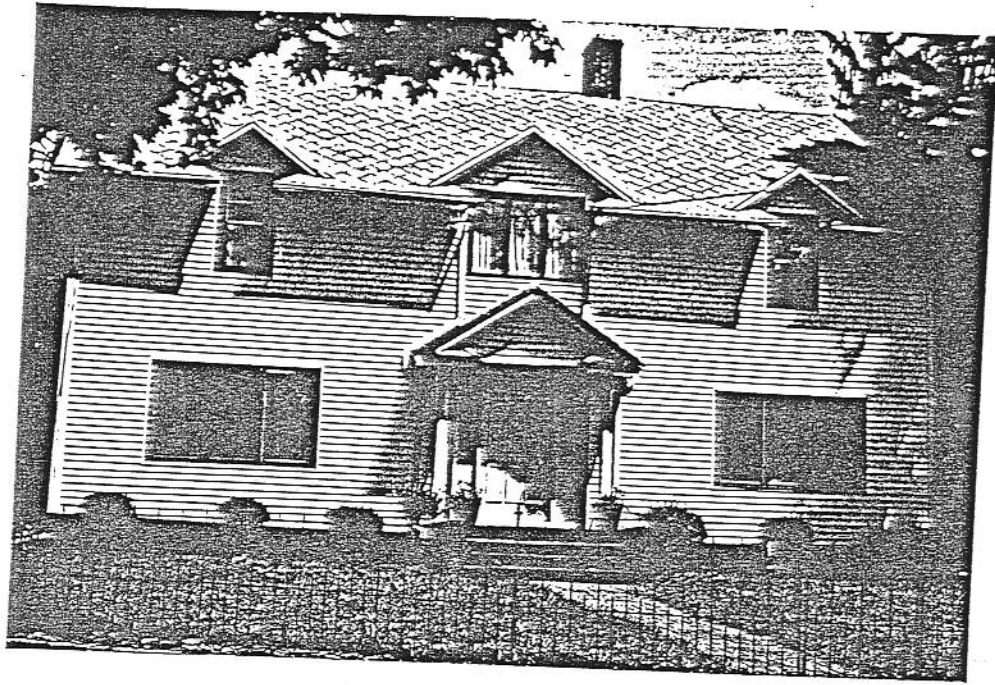

815 Westfall



3316 West Michigan

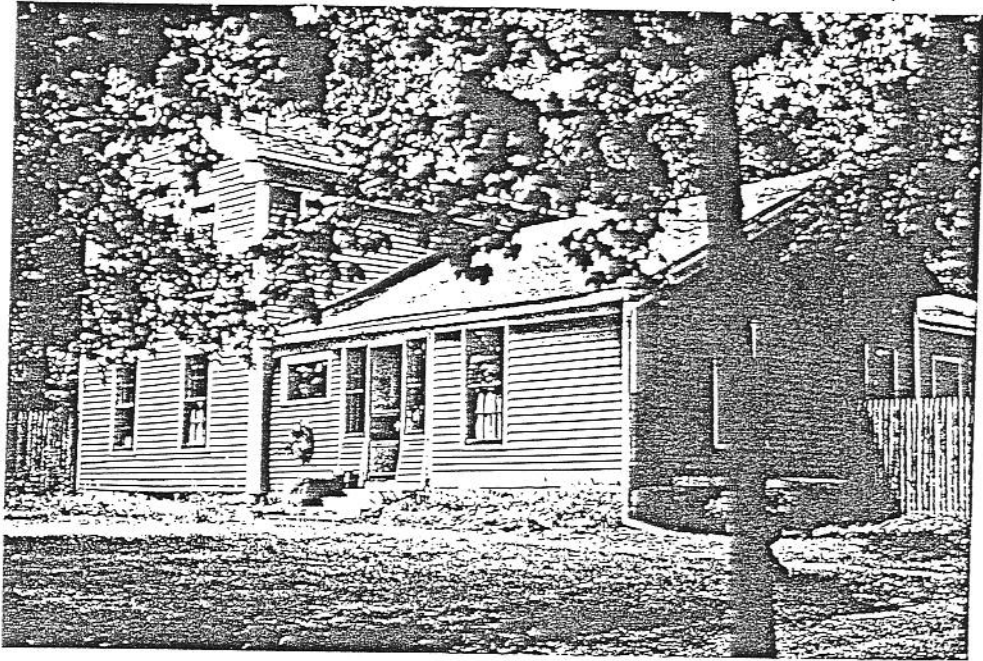

3406 West Michigan

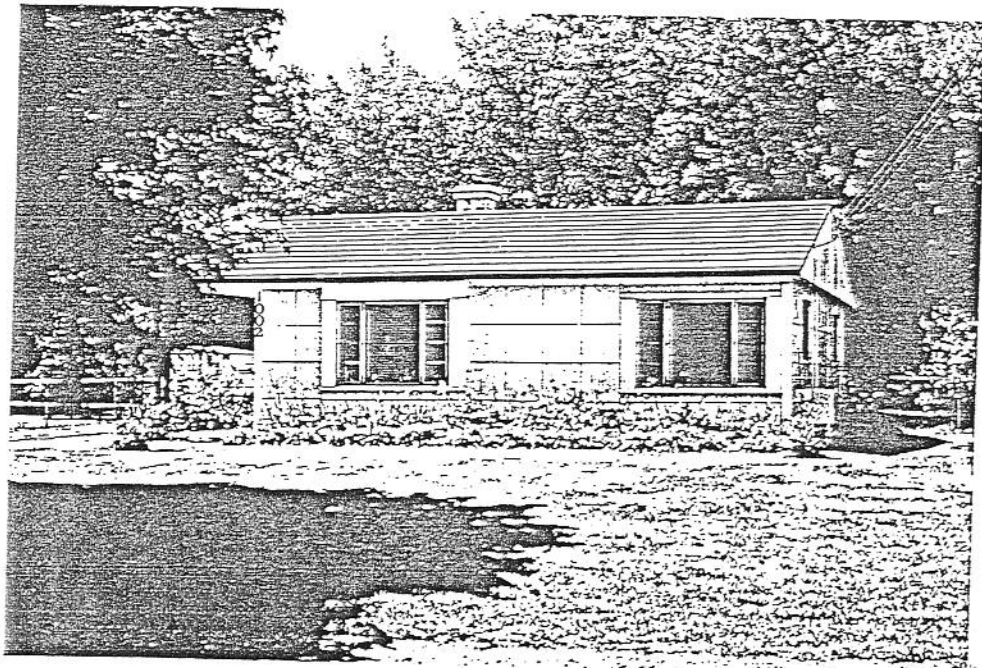

Lustron home



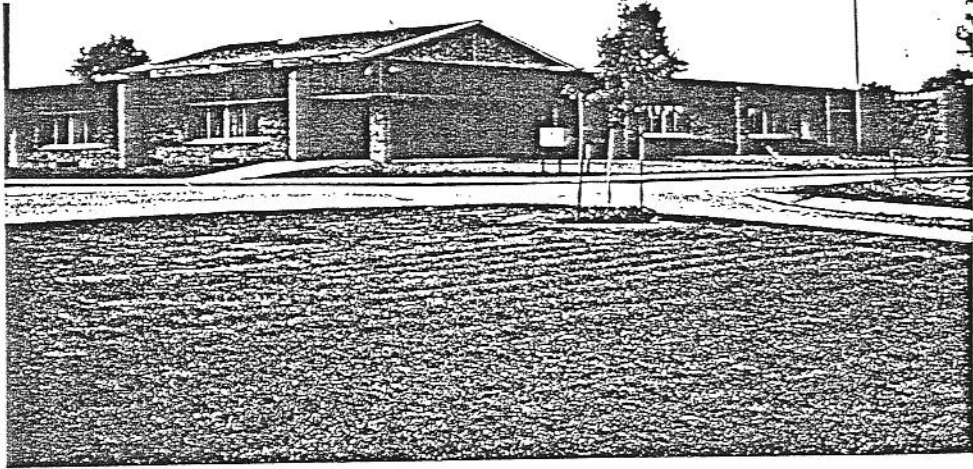

Arcadia Elementary School



Arcadia - a quiet neighborhood

Bibliography

- "Active Building Demand Forecast for Next Decade". Kalamazoo Gazette, September 12, 1948.
- Atlas and Plat Book for Kalamazoo County. Rockford, Illinois: Thrift Press, 1928.
- Beers, Frederick W., comp.. Atlas of Kalamazoo County, Michigan. From Recent and Actual Surveys and Records Under the Superintendence of F. W. Beers. New York: F. W. Beers, 1873.
- City of Kalamazoo. City Commission Resolutions, 1961-1964: Journal 33: Nos. 33410 and 33452.
- Dobbin, Mary. Obituary. Kalamazoo Gazette, December 12, 1959.
- Fisher, David, and Little, Frank, eds.. Compendium of History and Biography of Kalamazoo County, Michigan. Chicago: A. W. Bowen and Company [1906].
- Henderson, Mary. Obituary. Kalamazoo Gazette, July 7, 1979.
- Henderson, Newton. Obituary. Kalamazoo Gazette, November 30; 1963.
- History of Kalamazoo County, Michigan. Philadelphia: Everts and Abbott, 1880.
- "Home Builder David Satin Dies at 79". Kalamazoo Gazette, October 27, 1983.
- Illustrated Atlas of Kalamazoo County, Michigan. Detroit: William C. Sauer, 1890.
- Jepkema, Harry, 3502 Par-4-Circle. Telephone interview held August 2, 1989.
- Johnson, Elizabeth, 3419 West Michigan Avenue. Telephone interview held July 27, 1989.
- Kalamazoo Building Permits. Kalamazoo, 1957-present.
- Kalamazoo City Directory. Kalamazoo, 1873-1966. Title and publisher may vary.
- Kalamazoo County Probate Records: Herbert H. Everard.
- Kalamazoo County Register of Deeds.

Kalamazoo Public Schools Division of Buildings and Grounds Elementary Building Facility and Enrollment Survey. January 23, 1967.

Kalamazoo City Tax Assessor's Cards.

Lord, Alfred V.. Obituary. Kalamazoo Gazette, June 14, 1965.

"Permits for the First 50 Weeks of 1948 Total \$8,864,257". Kalamazoo Gazette, January 2, 1949.

Plat Book and Rural Directory of Kalamazoo County, Michigan. Rockford, Illinois: W. W. Hixson [1919].

Rench, Mrs. H. O., 3237 West Michigan Avenue. Telephone interview held July 27, 1989.

Satin, David R.. Obituary. Kalamazoo Gazette, October 27, 1983.

United States Bureau of the Census. Manuscript Federal Population Census, Kalamazoo County, 1860-1910.

United States Bureau of the Census. Manuscript Products of Agriculture Schedule, Kalamazoo County, 1880.

"West Side Land Use Plan to be Explained Thursday". Kalamazoo Gazette, June 14, 1965.

Zoning Ordinance of Kalamazoo, Michigan. Zoning pamphlet supplement No. 39, updated February 18, 1988.